



**PASCHIM BANGA GRAMIN BANK**  
**HOOGLY REGIONAL OFFICE : CHOWDHURY MARKET**  
"Nilanjan Complex" Bankim Kanan, Station Road,  
PO: Chinsurah RS, Distt: Hooghly, W.B: 712102  
Phone : ( 033-2686)- 3663/3664/3667  
Fax:( 033-2686) 4656 E-mail: hooghlyro.accent@pbgb.co.in

**Tender Notice**

**Date:21/06/2023**

Sir,  
Paschim Banga Gramin Bank, Regional Office – Hooghly invites application cum seled quotations from authorized experienced vendors for the **Interior & Furniture Work** at new premises of Paschim Banga Gramin Bank – Panchanantala(H) branch, as per schedule (B.O.Q) & enclosed layout. Interested suppliers are requested to submit the quotation in sealed envelope at Regional Office – Hooghly, Chinsurah as per below mentioned notice.

Name & Location of Work	Interior Furniture work at 2 <sup>nd</sup> Floor of <b>Paschim Banga Gramin Bank – Panchanantala(H) Branch</b> , new premises located at Vill-Dehibatpur, Alati, Hooghly.
Time allowed for completion	15 days including Sundays & holidays.
Last date of submission of tender.	Within 3:00 pm 01/07/2023.
Point of Submission	Sr Manager (AGA) Paschim Banga Gramin Bank – Regional Office Nilanjana Complex, Bankim Kanan, Chinsurah Station Road, Chinsurah Hooghly -712102
Earnest Money Deposit (EMD)	2% of the estimate value. (Deposit should be submitted in the form of Demand Draft in favour of Paschim Banga Gramin Bank, payable at Howrah, inside the sealed envelope.)
Defective Liability Period	12 months from the date of virtual completion of work.
Validity of Offer	3 months from the date of opening of price bid.
Security Deposit	5% of the estimate rate.
Liquated Damages	0.5% per week subject to maximum of 5% of contract value.
Approximate Estimated Cost Of The Project	Quoted Rate + Applicable GST
Documents required to be submitted along with the quotation within the sealed envelope.	Envelope-1 (Technical Bid) 1. Xerox copy of - Latest Trade License, PAN card, GST Registration Certificate & P-tax. 2. ITR of FY-2021-21, 2020-21, 2019-20. 3. GST Return (GST-1/GST-3) for FY-2021-22.  Envelope-2 (Commercial Bid/Price Bid) 1. Related papers. 2. Demand Draft.  The aforementioned envelopes should be inserted inside a big envelope & to be submitted within the due date at designated office.

**Paschim Banga Gramin Bank – Hooghly Regional Office** has the right to accept/reject any/all quotation(s) without assigning any reason.

  
**Regional Manager**  
**Paschim Banga Gramin Bank**  
**Hooghly Regional Office**  
**Chinsurah, Hooghly**

# **PASCHIM BANGA GRAMIN BANK**

**Regional Office, Hooghly  
Chinsurah, Hooghly**

Date : 19.05.2023

Invites Quotation for Furnishing Work for our Panchanantala Branch under our division.

<b>Sl. No.</b>	<b>Particulars</b>	<b>Qty.</b>	<b>Rate</b>	<b>Amount</b>
1.	Supplying new Counter as per existing size and design with B.W.R. Grade Ply / B.B. Board, front portion covered by Sunmica 1 mm. thick etc. counter front height 45" public transaction top 15" width and inside working top 36" width sunmica having computer key board tray (P.V.C.) & C.P.U. Trolley (EBCO make) and Cabinet size - 15" x 18", deep-29¼" height having one drawer and cup board with locking arrangement.	16 Rft.		
2.	Cash Cage Partition, opening and refixing of the old cash cage side, back, top and front, necessary additions, alteration, etc. have to be done by the contractor complete with door closer & godrej night latch and making the cash cage as per bank's standard design and specification as existing.	305 Sft.		
3.	Supplying and Providing new armless Chair (Steel) Godrej / Feather Lite, Steelco, Raj and Raj.	5 Nos.		
4.	Supplying Manager's Chair (Throne Type) Revolving and Tilting	1 No.		



( 2 )

Sl. No.	Particulars	Qty.	Rate	Amount
5.	Supplying and providing server room partition (full height) with 2" x 2" and 2" x 1" frame work 3 feet C/C height upto 3 feet from the ground will be covered by Nova Pan board both side Laminate of 12 mm. thick and upper portion will be 4 feet glass of 5 mm. thick and rest in height will be covered by Novapan Board as per lower portion specification with polishing complete.	145 Sft.		
6.	Flash door made of 30 mm. thick with both side laminate 1 mm. thick having fitting and fixing complete with door closure, mortice lock, door stopper etc.	20 Sft.		
7.	Supplying notice Board size 3' x 2' with glass sliding shutter.	1 No.		
8.	Supplying Complain Box 1.5" x 12" x 6" deep	1 No.		
9.	Opening out of the old partition and refitting the same after repairing, cutting in size with fixing complete with painting. a) 7' ft. height b) 4.5' ft. height partition	150 Sft. 60 Sft.		
10.	Repairing and Repolishing of the following : a) Sign Board b) Chair Repairing c) Table Minor Repair Replacement of Locks and Kabza etc.	2 Nos. 3 Nos. 3 Nos.		



**PROPOSED NEW SITE  
 PGBG PANCHANANTALA BRANCH, HOOGLY.  
 (1ST FLOOR) = 1200 SQFT. AREA :- 40' X 30' AS PER AGREED  
 MEASUREMENT WITH LANDLORD AND BANK**

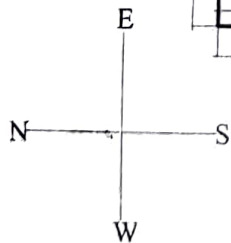
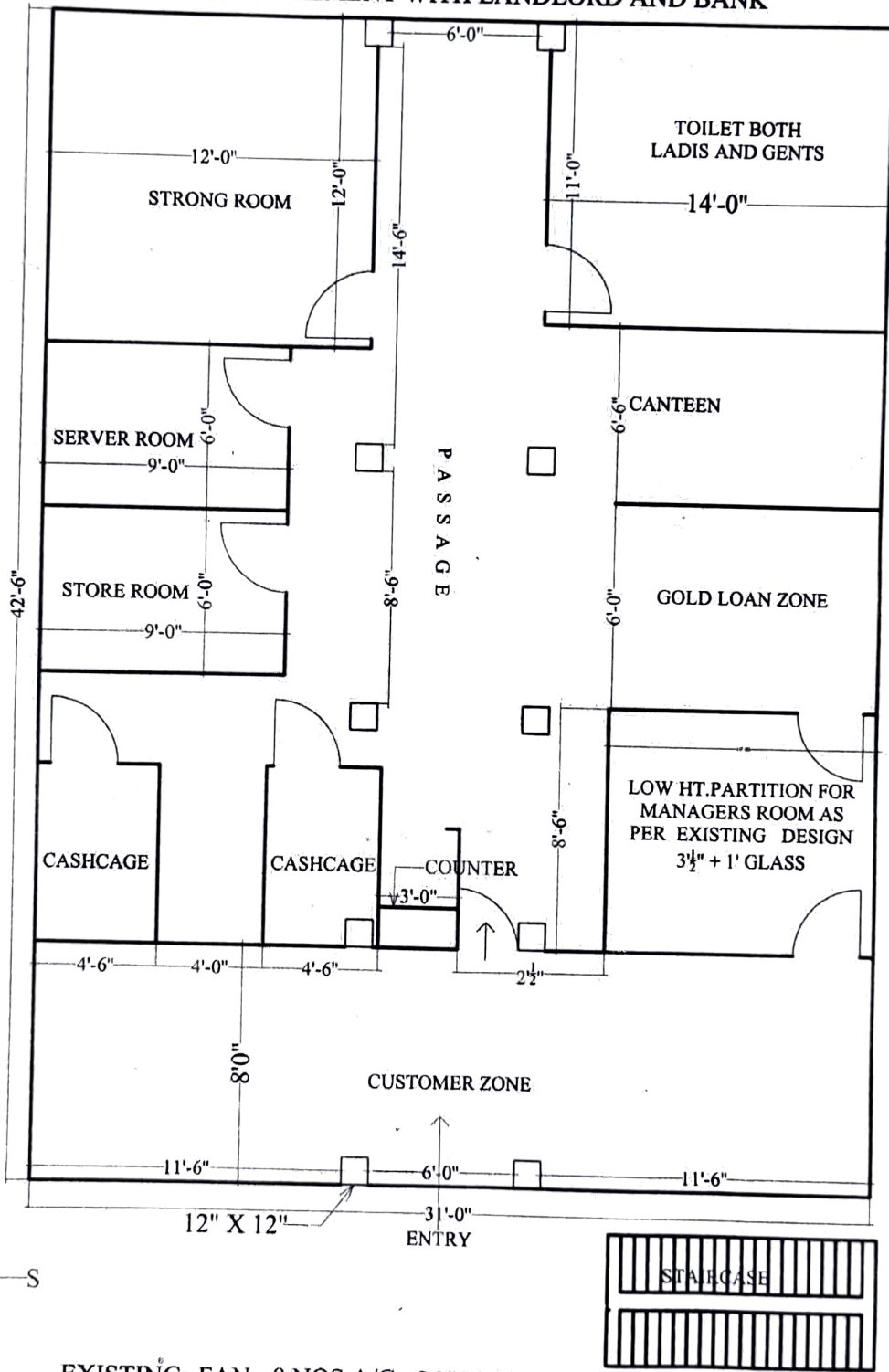

**EXISTING:-FAN - 8 NOS A/C - 3 NOS STAFF-6 NOS HT - 10'-8"**  
**EXISTING AREA 31'.0" X 42'.6"**

